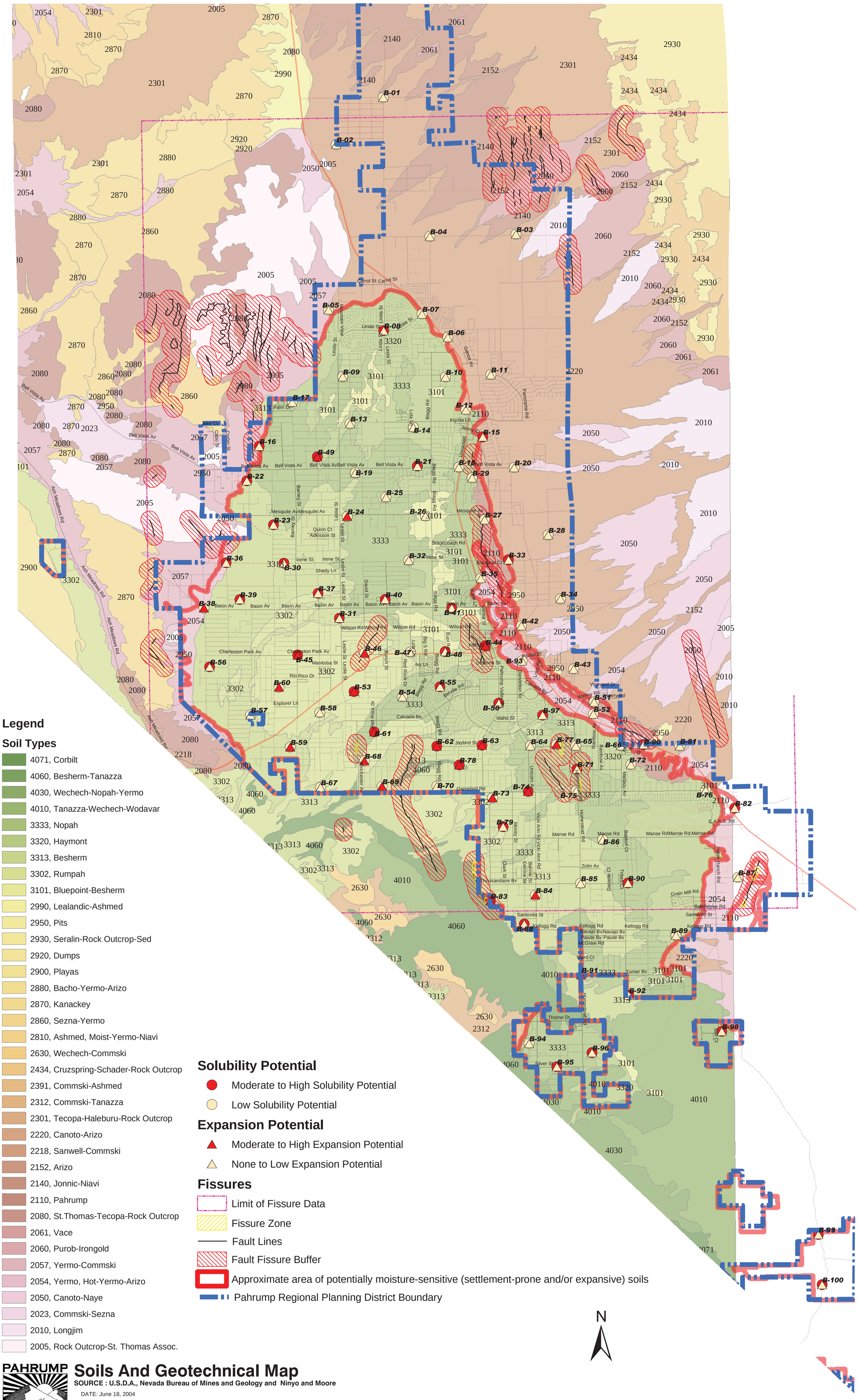

PAHRUMP REGIONAL PLANNING DISTRICT MASTER PLAN UPDATE

Soils And Geotechnical Map

SOURCE : U.S.D.A., Nevada Bureau of Mines and Geology and Ninyo and Moore

DATE: June 18, 2004

PREPARED BY:
TRI-CORE ENGINEERING
7272 E Indian School Rd., Suite 420
Scottsdale, Arizona 85251
(480) 346-3200 fax (480) 346-3201
TRI-CORE ENGINEERING

PAHRUMP REGIONAL PLANNING DISTRICT